

Office of the
Borough Manager

BOROUGH OF EDGEWORTH
301 Beaver Road, Edgeworth, PA 15143
412-741-2866 / Fax 412-741-6998

Permit No: _____ Date Issued: _____ Fee Paid: _____

STREET OPENING PERMIT APPLICATION

Please print the answers to the following questions:

1. Contact Person Information:

Name: _____ Business Name: _____

Address: _____

Phone Number: () _____ Alternate Number: () _____

Email Address: _____

2. Name of Person or Contractor who will perform the work:

Name: _____ Phone Number: () _____

Address: _____

3. Name of the Street to be Opened: _____

Block or Street Address: _____

4. Size of the Opening: Width _____ (feet) Length _____ (feet) Depth _____ (feet)

5. Distance of the Opening from the Curb or Pavement Edge: _____ (feet)

6. Purpose of the Opening: _____

7. Expected Starting Date: _____ Expected Completion Date: _____

8. Expected Starting Time: _____ (AM) Expected Quitting Time: _____ (PM)

9. Liability Insurance Carrier: _____

Liability Insurance Limits: _____

Policy Expiration Date: _____

10. Maintenance Bond Carrier: _____

Amount of Bond: _____ Bond Expiration Date _____

11. Estimated cost of the work including all materials and labor: _____

I (We) covenant and agree that the proposed work shall be done in full compliance with the Ordinances, specifications and regulations of the Borough of Edgeworth and the laws and regulations of the Commonwealth of Pennsylvania in relation thereto, and that I (We), my (Our) heirs, executors, administrators, successors and assigns shall well and truly save, defend, hold harmless and indemnify the Borough of Edgeworth from all actions, suits, demands, payments, costs and charges for or by reason of the proposed opening or excavation, and all damages to persons or property resulting in any manner therefrom, or occurring in the prosecution of the work connected therewith, or from any other matter, cause or thing relating thereto.

Signature of Applicant

Date

NOTE: This form must be accompanied by:

1. A Certificate of Insurance.
2. A Maintenance Bond guaranteeing work for one year.
3. A detailed sketch plan of the proposed work.
4. A twenty-four (24) hour notice must be given to the Borough for all inspections.

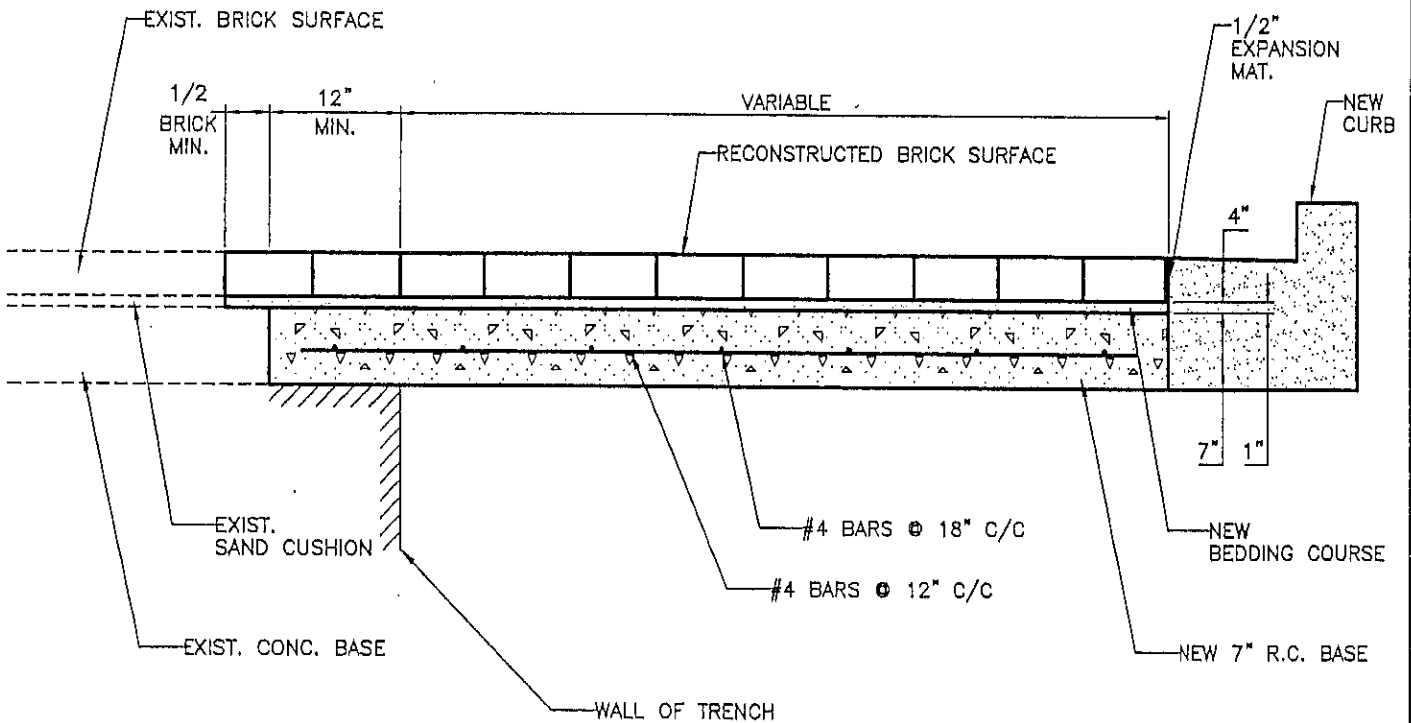

JOINT BETWEEN OLD & NEW
BRICK SURFACE SHALL BE
MADE WITH FULL BRICK.

EXTRA BRICK NEEDED BECAUSE
OF BROKEN OR MISSING BRICKS
SHALL BE SUPPLIED AT DEVELOPER'S
COST.

BRICK ROADWAY RECONSTRUCTION

N. T. S.

NOTE: 1. CONSTRUCTION SHALL BE IN
ACCORDANCE WITH PA DOT 408
SPECIFICATIONS



**LENNON, SMITH,
SOULERET
ENGINEERING INC.**
848 Fourth Avenue
Coraopolis, PA 15108
Ph:(412)264-4400
Fax:(412)264-1200
E-mail: leso@usconet.net

DATE:	May, 2001
FILE NAME:	014133DT.dwg
SCALE:	(N.T.S.)

BOROUGH OF EDGEWORTH
Standard Details

R-1
Brick Roadway Reconstruction

N: \PROJ\141\141-33\DWG\014133dt.dwg Mon May 21 10:05:39 2001

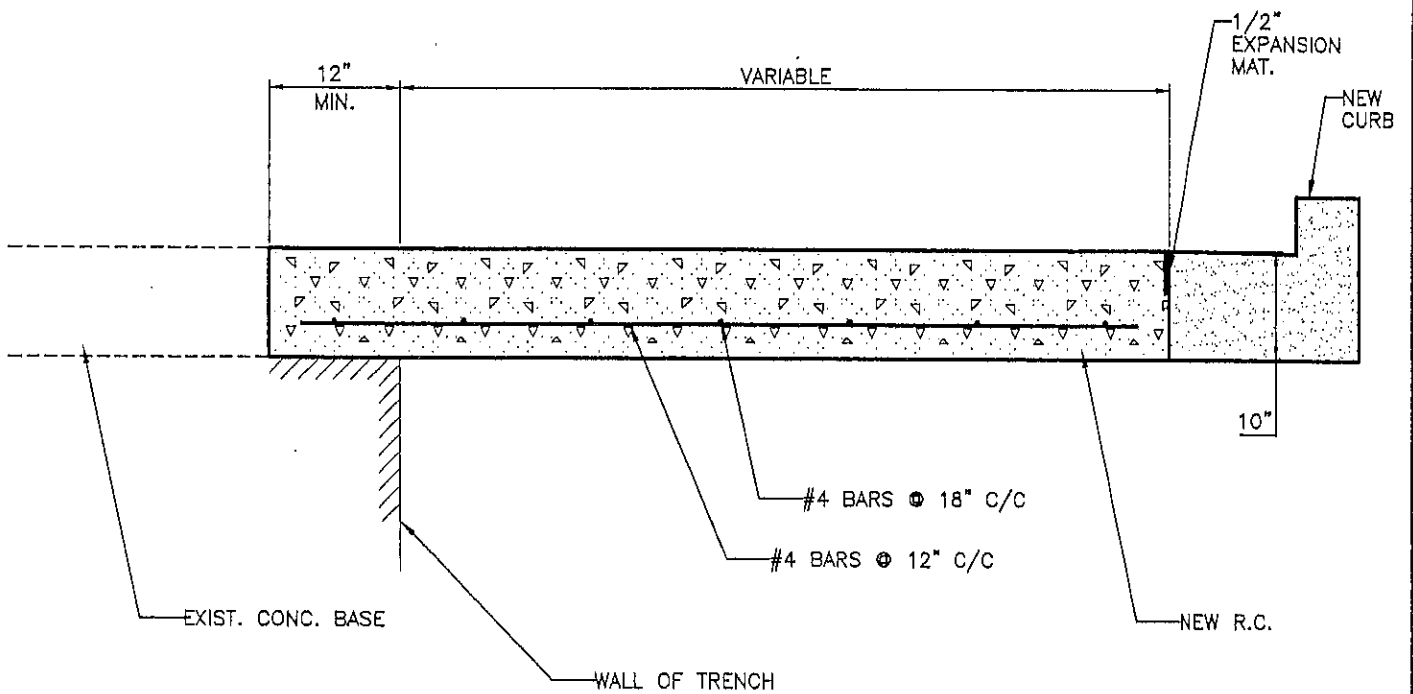

CONCRETE ROADWAY RECONSTRUCTION

N. T. S.

NOTE: 1. CONSTRUCTION SHALL BE IN ACCORDANCE WITH PA DOT 408 SPECIFICATIONS



**LENNON, SMITH,
SOULERET
ENGINEERING INC.**
846 Fourth Avenue
Coraopolis, PA 15108
Ph: (412) 264-4400
Fax: (412) 264-1200
E-mail: lsso@usa.net

DATE:	May, 2001
FILE NAME:	014133DT.dwg
SCALE:	(N.T.S.)

BOROUGH OF EDGEWORTH
Standard Details

R-3
Concrete Roadway Reconstruction

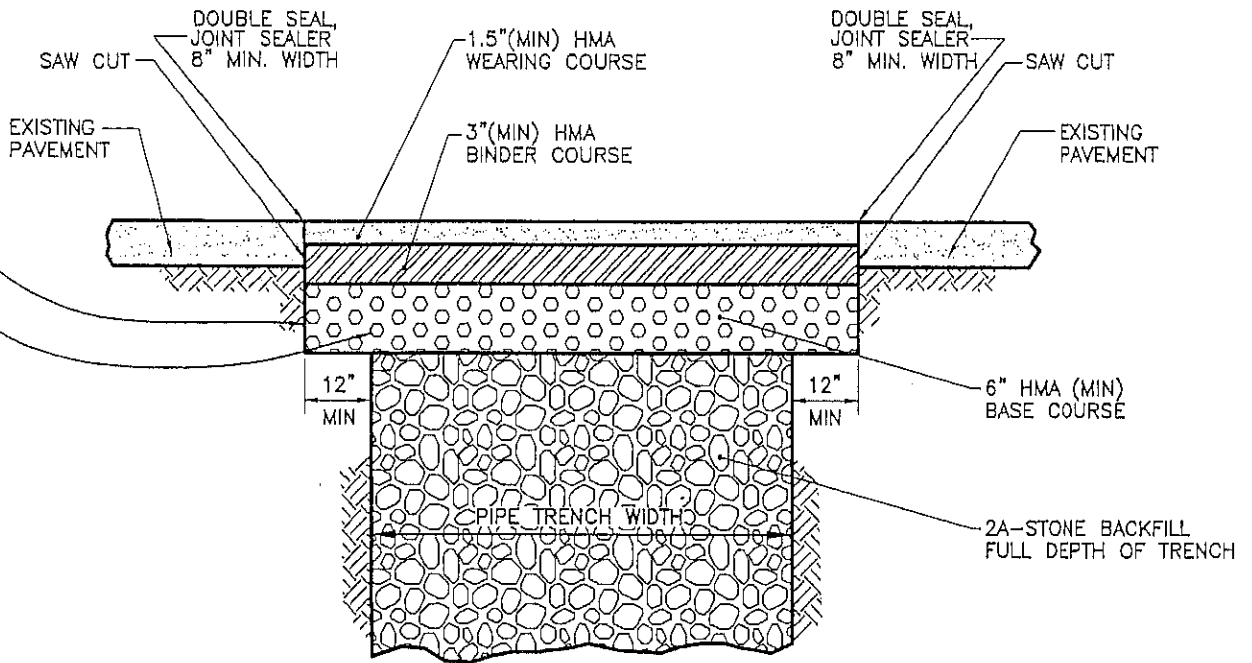

NOTE: 2 SEPARATE SAW CUTS:
 1 CUT BEFORE CONSTRUCTION
 1 CUT BEFORE FINAL PAVING



NOTE:
 RE-ESTABLISH ANY PAVEMENT MARKINGS
 AFTER CONSTRUCTION.

NOTES:

1. DURING COLD WEATHER MONTHS PROVIDE AND MAINTAIN A TEMPORARY BITUMINOUS COLD PATCH SURFACE UNTIL WEATHER PERMITS BITUMINOUS PAVING.
2. BOROUGH ROADMASTER MUST BE NOTIFIED 24 HOURS IN ADVANCE OF ROAD OPENING AND SURFACING.
3. SLAG IS NOT PERMITTED AS BACKFILL.
4. 100% STONE BACKFILL IS REQUIRED FULL WIDTH OF RIGHT-OF-WAY.
5. MILL ENTIRE ROAD TO A DEPTH OF 1 1/2". PROVIDE AN OVERLAY OF 1 1/2" WEARING COURSE OVER THE ENTIRE ROADWAY FOR THE ENTIRE LIMITS AS DIRECTED BY THE BOROUGH ENGINEER.

-  1.5" (MIN) HMA WEARING COURSE
-  3" (MIN) HMA BINDER COURSE
-  6" (MIN) HMA BASE COURSE

HMA BASE COURSE SHALL BE AS THICK AS EXISTING OR 6" MINIMUM (AFTER COMPACTION), WHICHEVER IS GREATER (TWO LIFTS)

BINDER COURSE SHALL BE AS THICK AS EXISTING OR 3" MINIMUM (AFTER COMPACTION), WHICHEVER IS GREATER

WEARING COURSE SHALL BE AS THICK AS EXISTING OR 1.5" MINIMUM (AFTER COMPACTION), WHICHEVER IS GREATER



**LENNON, SMITH,
 SOULERET
 ENGINEERING INC.**
 848 Fourth Avenue
 Coraopolis, PA 15108
 Ph: (412) 264-4400
 Fax: (412) 264-1200
 E-mail: lee@lssocor.net

DATE:	May, 2001
FILE NAME:	14133-R2
SCALE:	N.T.S.

**Borough Of Edgeworth
 Standard Detail - R-2
 Bituminous Trench Repair**

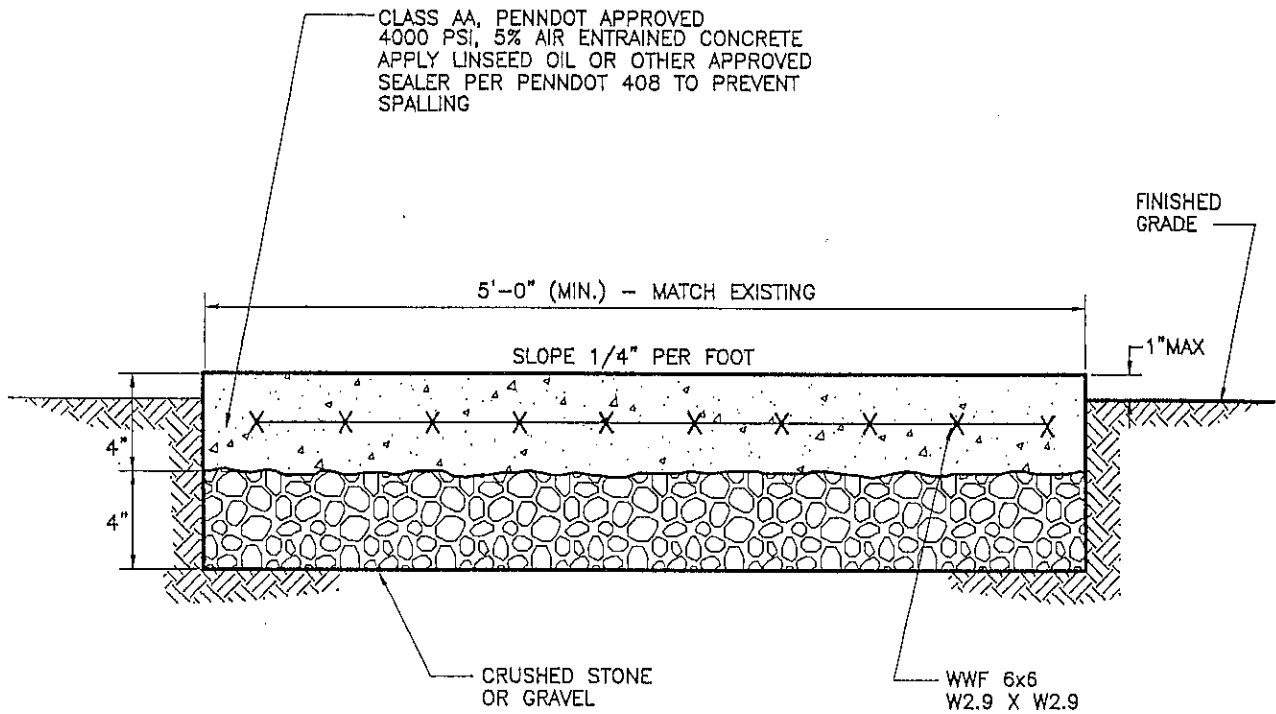

NOTES:

1. WALK SHALL BE CROSS SCORED EVERY FIVE FEET (5'). 1/2" PREFORMED EXPANSION JOINTS EVERY 20 FEET. WALK SHALL HAVE A STIFF BROOM FINISH WITH TROWELED EDGES.
2. IF A DRIVEWAY IS TO BE CONSTRUCTED OVER A SIDEWALK, THE CONCRETE SHALL BE PLACED AT 6" DEPTH.
3. PROVIDE TWO (2) No 4 DOWELS AT PROPERTY LINES
4. PREPARATION OF REINFORCEMENT MUST BE INSPECTED BY BOROUGH PRIOR TO POURING OF CONCRETE.



**LENNON, SMITH,
SOULERET
ENGINEERING INC.**
846 Fourth Avenue
Coraopolis, PA 15108
Ph:(412)264-4400
Fax:(412)264-1200
E-mail: lseo@usoor.net

DATE: May, 2001
FILE NAME: 014133DT.dwg
SCALE: (N.T.S.)

BOROUGH OF EDGEWORTH
Standard Details
R-4
Concrete Sidewalk

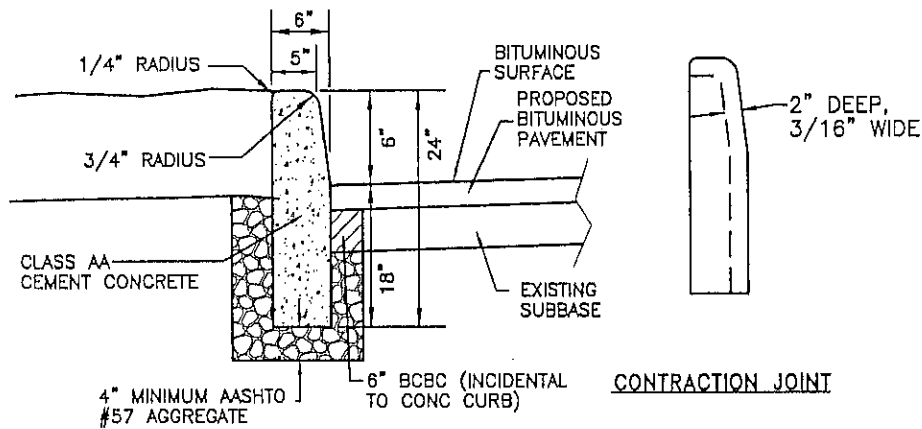

TYPICAL CROSS SECTION

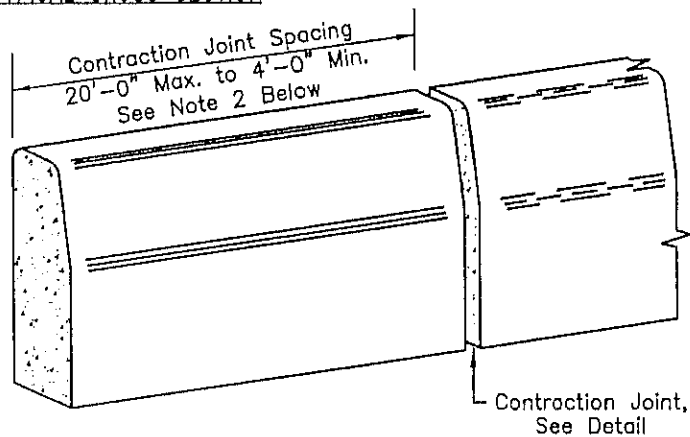

PLAIN CEMENT CONCRETE CURB

- NOTES:**
1. Materials and construction shall meet the requirements of Publication 408, Section 630 for Plain Concrete Curb and Depressed Curb.
 2. Space contraction joints in uniform lengths or sections.
 3. Place 3/4" premolded expansion joint filler material at structures and at the end of the work day. Cut material to conform to area adjacent to curb or to conform to cross sectional area of curb.
 4. See RC-50 for Plain Concrete Curb Sloped Top Treatment at end of structures.
 5. Class "AA" concrete 5% air entrained concrete. Apply linseed oil or other approved sealer per mfg standard to prevent spalling.

**TYPICAL
FULL DEPTH CONCRETE CURB**

N. T. S.

(REFER TO PennDOT RC-64 STANDARDS)

N:\PROJECTS\1411141-2005\2005DW\G1141200-05.dwg, Model, 3/14/2006 11:24:58 AM, stewart, 1050 2005.pc3



**LENNON, SMITH,
SOULERET
ENGINEERING INC.**
846 Fourth Avenue
Coraopolls, PA 15108
Ph:(412)264-4400
Fax:(412)264-1200
E-mail: lee@uscor.net

DATE:	April, 2005
FILE NAME:	141200-05dt
SCALE:	As Noted

**Borough of Edgeworth
2005
Roadway Improvements Program**

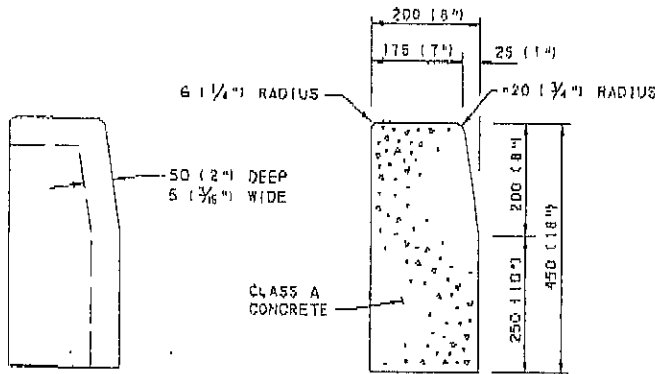

DETAIL A
CONTRACTION JOINT

TYPICAL
CROSS SECTION

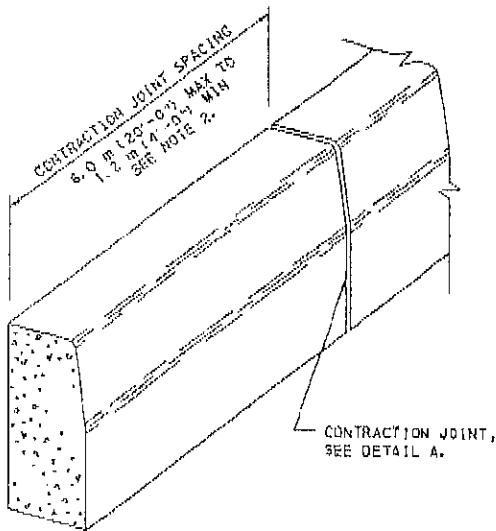

PLAIN CEMENT CONCRETE CURB

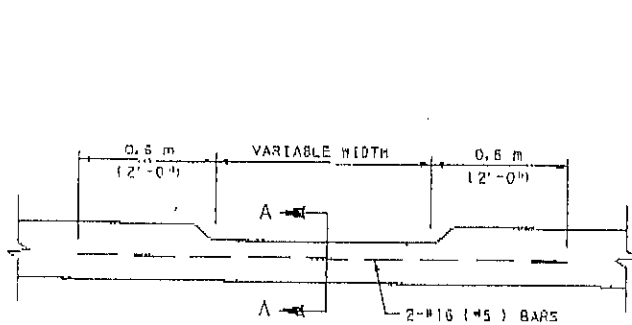

PLAN VIEW

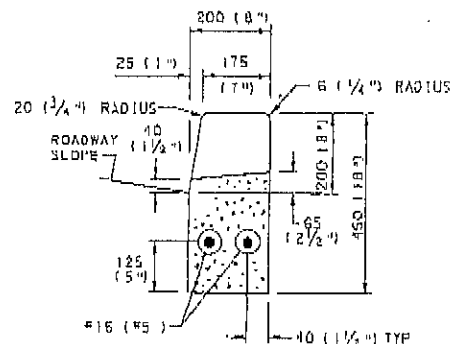

SECTION A-A

DEPRESSED CURB FOR DRIVES

NOTE: EITHER ALL METRIC OR ALL ENGLISH VALUES MUST BE USED ON PLANS. METRIC AND ENGLISH VALUES SHOWN MAY NOT BE MIXED.

COMMONWEALTH OF PENNSYLVANIA
DEPARTMENT OF TRANSPORTATION
BUREAU OF DESIGN

CURBS AND GUTTERS

RECOMMENDED APR. 15, 2004
DIRECTOR, BUREAU OF DESIGN

RECOMMENDED APR. 15, 2004
M. J. H. H. H.
CIVIL ENGINEER

SHT 1 OF 1
RC-64M

NOTES

1. PROVIDE MATERIALS AND CONSTRUCTION MEETING THE REQUIREMENTS OF PUBLICATION 400, SECTION 630 FOR PLAIN CEMENT CONCRETE CURB AND DEPRESSED CURB, SECTION 640 FOR PLAIN CEMENT CONCRETE GUTTER AND SECTION 641 FOR PLAIN CEMENT CONCRETE CURB GUTTER.
2. SPACE CONTRACTION JOINTS IN UNIFORM LENGTHS OR SECTIONS.
3. PLACE 20 x 3/4" THICK PREMOULDED EXPANSION JOINT FILLER MATERIAL AT STRUCTURES AND AT THE END OF THE WORK DAY. CUT MATERIAL TO CONFORM TO AREA ADJACENT TO CURB OR TO CONFORM TO CROSS SECTIONAL AREA OF CURB.
4. SEE RC-50M FOR PLAIN CEMENT CONCRETE CURB SLOPED TOP TREATMENT AT END OF STRUCTURES.
5. ALL DIMENSIONS ARE IN MILLIMETERS UNLESS OTHERWISE NOTED. U.S. CUSTOMARY UNITS IN () PARENTHESIS.
6. WHERE CURBS ARE INSTALLED ADJACENT TO PARKING LINES A 6" HIGH CURB CAN BE UTILIZED WITH APPROVAL FROM THE LOCAL MUNICIPALITY.

BOROUGH OF EDGEWORTH

ORDINANCE NO. 467

AN ORDINANCE REGARDING EXCAVATIONS IN STREETS

WHEREAS, the Borough Code at 53 P.S. § 46202(17) allows the Borough to regulate the streets of the Borough; and

WHEREAS, the Borough has determined that protection of Borough streets is necessary where excavation in the streets is to take place.

NOW THEREFORE, be it ordained and enacted by the Borough Council of the Borough of Edgeworth, and it is hereby ordained and enacted by the authority of the same as follows:

Section 1. Permit Required. It shall be unlawful for any person, firm, entity or corporation to make any opening or excavation in or under any Borough street, alley or thoroughfare or right-of-way unless and until a permit therefor is secured from the Borough Manager, for each separate undertaking, such permit and the application therefor to be in such form as may be required from time to time by the said Borough Manager, and which form shall contain among other things a statement that the applicant agrees to the terms of this ordinance. Reasonable restrictions and conditions may be attached to the permit. The Borough Manager, building official or police officers of the Borough shall promptly prohibit any work being done without a proper permit, or contrary to the terms hereof.

Section 2. Fee for Permit; Time of Payment. The charge for said permit shall be \$25.00 for each separate undertaking, which sum shall be paid at the time of application of the said permit. This fee may be adjusted from time to time by resolution of Council.

Section 3. Application for Permit; Extension of Time; Emergencies. The application for the permit and every issued permit shall specify a time when said opening or excavation may remain open, and the place where said opening or excavation may be made, together with the probable length, width and depth thereof, and such further information as the Borough Manager may from time to time require, and any additional surface to be disturbed, and any additional time required shall be endorsed on the permit by the said Borough Manager; provided, however, that emergency breaks or leaks may be repaired, and a permit therefor secured within twenty-four hours thereafter. The application will also include a traffic plan and site plan of the affected area.

Section 4. Insurance Certificate, Bond and Cash Deposit Filed Before Permit Issued. No such permit shall be issued by the Borough Manager unless and until the applicant shall have filed with the said Manager the following:

(A) A certificate or other document, issued by an insurance company properly authorized to do business in the Commonwealth of Pennsylvania, evidencing the issuance to the applicant of a policy of public liability insurance, including so-called XCU coverage, insuring

against personal injury or property damage which may be occasioned by the proposed opening. The said policy shall provide for maximum coverage of at least \$500,000 single sum for personal injury or property damage arising out of a single occurrence. The certificate shall reflect that the Borough is an additional insured party as to work performed upon or in streets of the Borough, and not merely a certificate holder.

(B) A bond executed by the applicant and one corporate surety, and approved by the said Borough Manager in a sum determined by Council from time to time, indemnifying and saving harmless the Borough from all damages of whatever kind which may not have been paid by the aforementioned liability insurance policy and which might be incurred by reason of the opening of said street, or thoroughfare, as aforesaid, and by reason of any failure to properly protect, maintain, light and repair the same.

(C) Cash or certified check in such sum as the Borough Manager shall designate to be used for the following purposes:

(1) in filling or refilling or generally repairing or replacing any opening which the applicant has not properly repaired, replaced or filled; and

(2) for the completion of the proper improved surfacing to restore the affected area, whether it be brick, concrete or asphalt, and any other needed improvement or permanent sealing, where the applicant has not properly performed these tasks.

(D) Any public utility company or municipal authority, lawfully operating upon or in the streets and thoroughfares of the Borough, may file, in lieu of separate certificates, bonds and cash deposits as described in subsection (A) through (C) above for each separate excavation, a certificate of insurance, bond and deposit meeting the requirements of subsections (A) through (C) above and covering all operations of the applicant upon or in Borough streets for a year or other period of time. The appropriate amount of the periodic deposit made by a particular utility or authority shall be determined by the Borough Manager based upon the applicant's then-recent volume of street excavations in the Borough. The certificate, bond and deposit shall conform in all other respects to the requirements of subsections (A) through (C).

Section 5. Protective Measures; Backfilling; Preparation for Permanent Paving; Permanent Paving. It shall be the duty of any person, firm or corporation causing an opening or excavation to be made to protect and safeguard the same, while open, by barriers and lights, to thoroughly and completely fill the same, puddling and ramming so as to prevent any settling thereof, and to continue to keep the same filled and level with the surface until the permanent paving has been put in place. The permanent paving (brick, concrete or asphalt) shall be placed by a contractor selected by the permit holder and approved by the Borough, and paid for by the holder of such permit. The obligation to keep the opening filled and level with the surface shall continue with the permit holder until the permanent paving has been placed. The permanent paving must be completed promptly and must comply with the design standards set forth in the Borough's Subdivision Ordinance. For purposes of this Ordinance, "promptly" will mean within two (2) weeks of the completion of the work necessitating the opening or excavation. Said time may be extended by the Borough Manager for good cause shown, which will include adverse weather conditions.

Section 6. Authority for Borough To Do Certain Work and Collect Cost and Additional Charge. If the work in opening or filling or maintaining or permanently paving and completely restoring the surface shall not be promptly done, or shall be unskillfully or improperly or incompletely performed, the Borough Manager, or any other person designated by Council may cause the same to be done in such manner as the said Borough Manager may deem proper, and the expense thereof, including any overhead expense, shall be charged to the person, firm or corporation by whom the opening or excavation as aforesaid was made, together with ten percent (10%) additional charge as a penalty. No new openings under an existing permit shall be made, and no new permit shall be issued to any person, firm or corporation where either or both of the following are present: (i) the person, corporation or firm is in default under this Section, until the costs and penalty herein provided for are paid, or (ii) the person, firm or corporation has openings or excavation already caused by them which have not been properly filled, and the surface maintained and restored as aforesaid, in a safe condition at the proper grade, all of which the said Borough Manager or other person so designated by Council shall be sole judge, and whose opinion thereon shall be final.

Section 7. Penalty for Violation. Any person, partnership or corporation violating any provision of this ordinance shall upon conviction thereof, be sentenced to pay a fine of not more than one thousand dollars (\$1,000.00) and costs of prosecution. Provided: each violation of any provision of this ordinance, and each day the same is continued, shall be deemed a separate offense.

Section 8. Appointment. The Borough Manager may appoint other persons, including the Borough Engineer, to assume all or some of the Manager's functions hereunder.

Section 9. Effective Date. This ordinance shall be effective immediately.

ORDAINED AND ENACTED into law this 15th day of July, 1997.

ATTEST:

BOROUGH OF EDGEWORTH

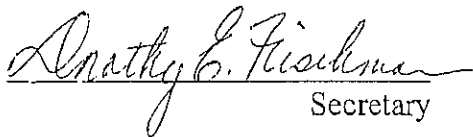
Secretary

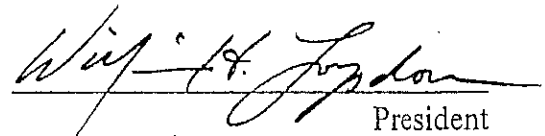
President

EXAMINED AND APPROVED by me this 27th day of July, 1997.

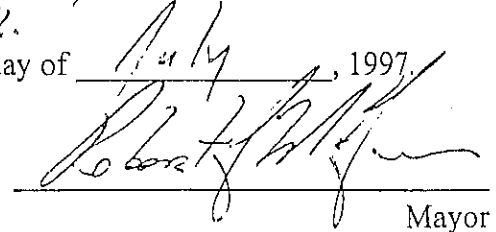
Mayor

**BOROUGH OF EDGEWORTH
ORDINANCE NO. 507**

AN ORDINANCE REGARDING EXCAVATIONS IN STREETS

WHEREAS, the Borough Code at 53 P.S. § 46202(17) allows the Borough to regulate the streets of the Borough; and

WHEREAS, pursuant to such authority, the Borough previously enacted Ordinance 467 regulating excavations in Borough streets; and

WHEREAS, the Borough has determined that further protection of Borough streets is necessary where excavation in the streets is to take place on recently resurfaced streets.

NOW, THEREFORE, be it ordained and enacted by the Borough Council of the Borough of Edgeworth, and it is hereby ordained and enacted by the authority of the same as follows:

Section 1. A new section 3A is hereby added to Ordinance 467 to read as follows:

Restrictions Upon Opening Newly Improved Street. No permit shall be issued by the Manager which would allow an excavation or opening in a paved and improved street surface that is less than five (5) years old, unless the applicant can demonstrate clearly that (i) the public health or safety requires that the proposed work be permitted or (ii) unless an emergency condition exists that requires that the work be performed.

In this instance, the applicant shall be required to pave/restore/overlay a minimum twelve (12) foot width (or the entire cartway width, if deemed appropriate by the Manager in his sole discretion), which width shall run the entire length of the opening, plus fifty (50) feet on each of the two sides of the opening, and shall be accomplished in accordance with Borough specifications. The financial security in section 4 hereof shall reflect the increased dimensions of this section.

Section 2. Ordinance 467 remains in full force and effect, and nothing contained herein is intended to repeal any portion thereof.

Section 3. This ordinance shall be effective immediately.

ORDAINED AND ENACTED into law this 13th day of March 2007.

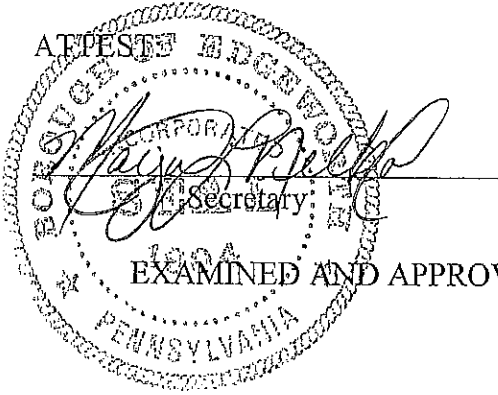

BOROUGH OF EDGEWORTH

W. H. [Signature]

President

EXAMINED AND APPROVED by me this 13th day of March 2007.

[Signature]

Mayor